



**BUREAU OF ADMINISTRATION
OFFICE OF THE STATE ENGINEER**

Joe Foss Building
523 East Capitol Avenue
Pierre, South Dakota 57501-3182
Phone: 605.773.3466
Fax: 605.773.5980
<http://boa.sd.gov/divisions/engineer/>

**Addendum # 1
Originated by
OFFICE OF THE STATE ENGINEER**

January 18, 2019

Project: Family Living Center Bathroom and Windows Renovation
STATE FAIR GRANDSTAND
HURON, SOUTH DAKOTA
OSE#: M2318 – 08X/SWMR

Letting Date: January 24, 2019 **Time:** 4:00 PM CT

At: Office of the State Engineer
Joe Foss Building
523 East Capitol
Pierre, South Dakota 57501-3182

Owner: State of South Dakota

Scope of This Addendum:

The following becomes a part of the original plans and specifications, taking precedence over the items that may conflict. The bidder shall note receipt and make acknowledgment of the addendum on the bid form, incorporating its provisions in the bid.

- Item No. 1 All references to Completion date of July 31, 2018 shall be changed to July 31, 2019.
- Item No. 2 Page 5 of 7 Women's Restroom, Mechanical Notes: connect P-3 Fixtures into existing waterline. Existing waterline is connected through the wall, located by the center fixture.
- Item No. 3 Page 5 of 7 Women's Restroom, Provide and install Fixture G in entryway to Restroom.
- Item No. 4 Page 5 of 7 Women's Restroom, Remove and salvage existing paper towel dispensers to the owner.

- Item No. 5 Page 5 of 7 Women's Restroom, Remove existing hand dryer and Install two hand dryers in current location. Framing for new hand dryer will same type existing. The existing framing consists of two 1/2" Plywood layers mounted to the face of the CMU wall.
- Item No. 6 Page 5 of 7 Women's Restroom, Provide and install 5 Sanitary-Napkin Disposal Units. Exact location in Toilet Stall shall be coordinated with the owner.
- Item No. 7 Page 5 of 7 Women's Restroom, Remove existing mirrors, provide and install 18" x 24" mirrors at the existing locations. Total of 3 mirrors.
- Item No. 8 Page 5 of 7 Women's Restroom, Grind boxed area, in picture below, flat and patch area with mortar to a level finish. Approximately 2' x 2' area.



- Item No. 9 Page 6 of 7 Men's Restroom, Add General Notes: Remove and replace block as necessary to connect 1/2" water line to existing water line behind current toilet location.
- Item No. 10 Page 6 of 7 Men's Restroom, Provide and install Fixture G in entryway to Restroom.

- Item No. 11 Page 6 of 7 Men's Restroom, Remove and salvage existing paper towel dispensers to the owner.
- Item No. 12 Page 6 of 7 Men's Restroom, Remove existing hand dryer and Install two hand dryers in current location. Framing for new hand dryer will same type existing. The existing framing consists of two 1/2" Plywood layers mounted to the face of the CMU wall.
- Item No. 13 Page 6 of 7 Men's Restroom, Remove existing mirrors, provide and install 18 inch x 24 inch mirrors at the existing locations. Total of 3 mirrors.
- Item No. 14 Page 7 of 7, Schedules: Add Note: 2. Window Mark B, remove and reinstall interior finish work as needed.
- Item No. 15 Section 102800 Toilet, Bath, and Laundry Accessories, Warm-Air Dryers, change the basis of design to:
1. XLERATOReco XL-BW-ECO Hand Dryer or approved equal.
 2. Description: High-speed, warm-air hand dryer for rapid hand drying.
 3. Mounting: Surface mounted.
 4. Operation: Electronic-sensor activated with operation time of 30 seconds.
 5. Cover Material and Finish: White.
 6. Electrical Requirements: 110-120V, Watts 460-530.
 7. Provide with Xlerator hand Dryer Wall Splash Guard. Color to Match.
- Item No. 16 Attached for reference is the original plumbing plan.
- Item No. 17 Attached is the pre-bid attendance sheet.



STACY LANGDEAU, P.E.
State Engineer
Office of the State Engineer

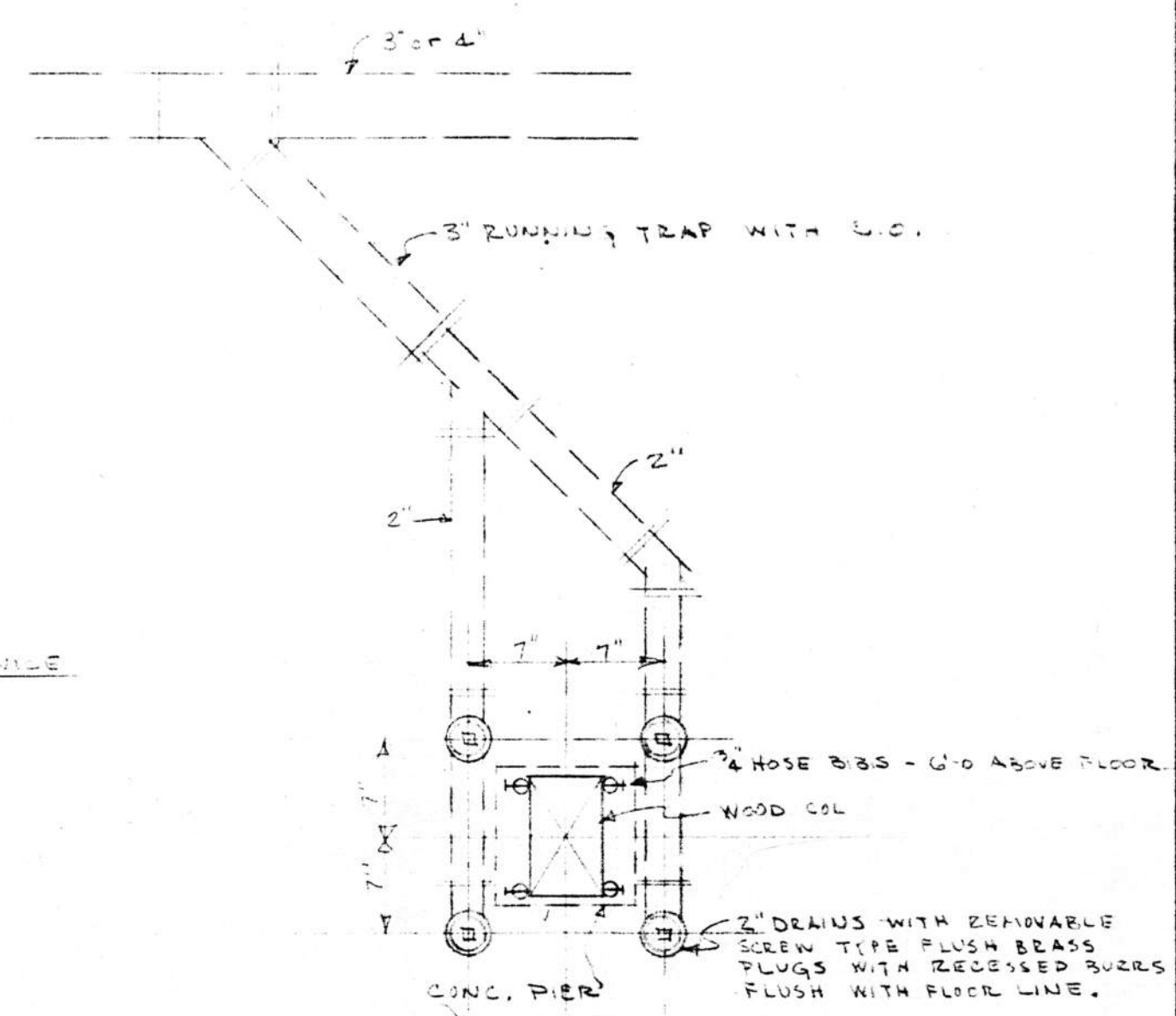
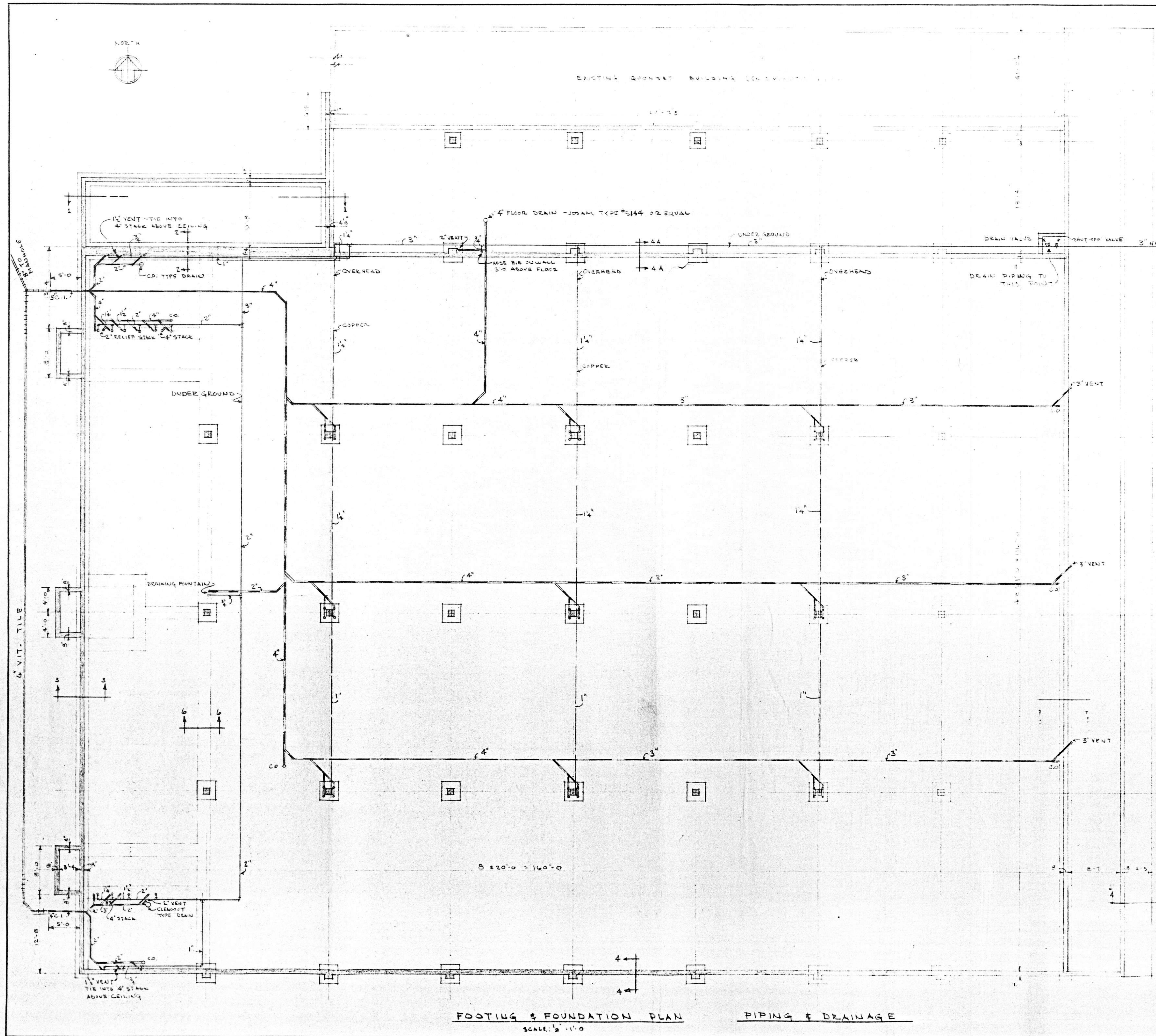

DETAIL AT COLUMN
9 THUS

FOOTING & FOUNDATION PLAN PIPING & DRAINAGE
SCALE: 1/8" = 1'-0"

DATE: MAY 1924	HUGILL • BLATHERWICK & FRITZEL ARCHITECTS 307 BOYCE-GREELEY BUILDING, SIOUX FALLS, SOUTH DAKOTA	JOB NO. 545
REVISED:		SHEET NO. M-1
APPLIANCE BUILDING STATE FAIR GROUNDS HURON, SOUTH DAKOTA		

